

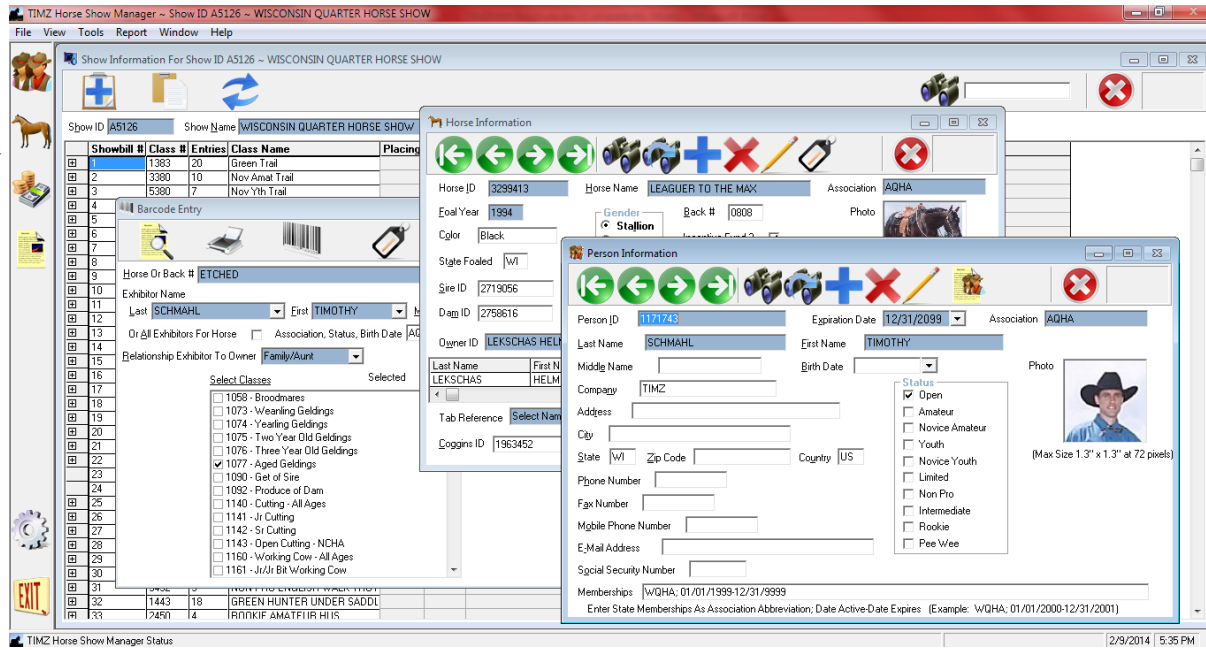

# TIMZ HORSE SHOW MANAGER

COMPLETE HORSE SHOW MANAGEMENT SOFTWARE

- AQHA, APHA, IBHA Approved
- Barcode Entries
- Multiple User Capability
- Electronic Results Disk
- Exhibitor Photos
- Horse Photos
- Class Patterns
- Association Applications
- Working Orders for Classes
- Print Back Number Tags
- Class Entry Reports
- Class Results Reports
- Tabs Owed Reports
- Invalid Entry Reports
- Showbill Reports
- Show Entries Total Reports
- Person / Horse List Reports
- Calculates All Arouns
- Calculates State Association Points
- Calculates Circuit Champions
- Calculates Balance Sheet for Shows
- Calculates Exhibitor and Horse Tabs
- Calculates Paybacks
- Calculates High Points
- TIMZ Horse Show Manager Web (Allows entering of results from the show pen using iPad or any wireless handheld device)
- Export Reports to over 10 different formats including RTF and PDF formats
- Includes Web Page Output for Reports
- Includes Points Management for any type of Association
- View Entry Counts all from one screen
- Online entries



#### Minimum Requirements:

- CPU 2 GHz or above
- 2 GB RAM
- 50 GB Hard Drive
- Keyboard, Mouse, Barcode Scanner (Optional)
- Laser Printer (For Best Results)
- Windows 7 Professional, Windows 10 Professional (Windows XP, Windows 8 no longer supported)
- Windows Professional 64 Bit operating system recommended
- TIMZ Horse Show Manager Web requires Windows 7 Professional or above running IIS
- Includes all components of TIMZ Horse Show Manager (no separate or additional modules are needed to purchase)
- Discount if advertise on showbill "Accepting TIMZ Horse Show Manager Barcode Entries"

#### Technology Support Pricing:

- \$75 per hour or a technology support policy can be obtained for the show circuit for \$50 per judge which includes any technology support for TIMZ Horse Show Manager for the show dates in the circuit

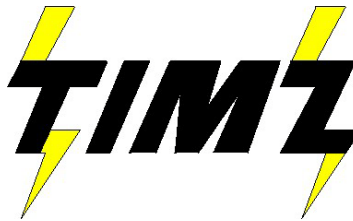

Tim Schmahl  
TIMZ@TIMZHSM.com

• TIMZ@TIMZHSM.COM •

## TIMZ HORSE SHOW MANAGER